

S.O.

INIINTARE PARC FOTOVOLTAIC

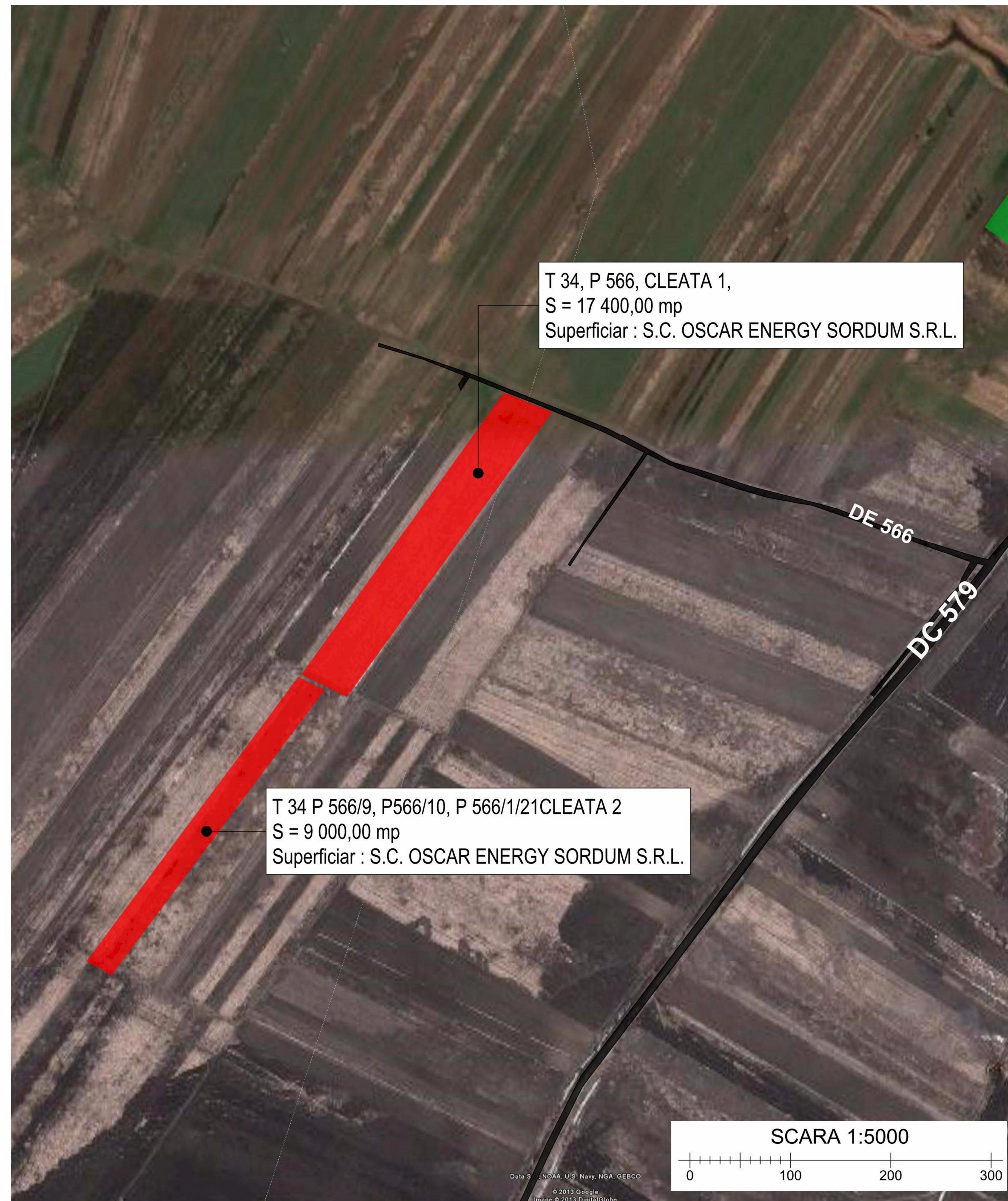
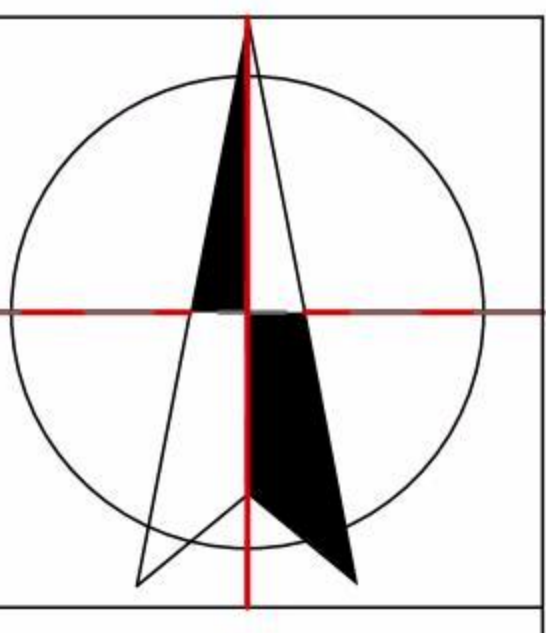

T 34, P 566, CLEATA 1,
S = 17 400,00 mp
Superficiar : S.C. OSCAR ENERGY SORDUM S.R.L.

T 34 P 566/9, P566/10, P 566/1/21CLEATA 2
S = 9 000,00 mp
Superficiar : S.C. OSCAR ENERGY SORDUM S.R.L.

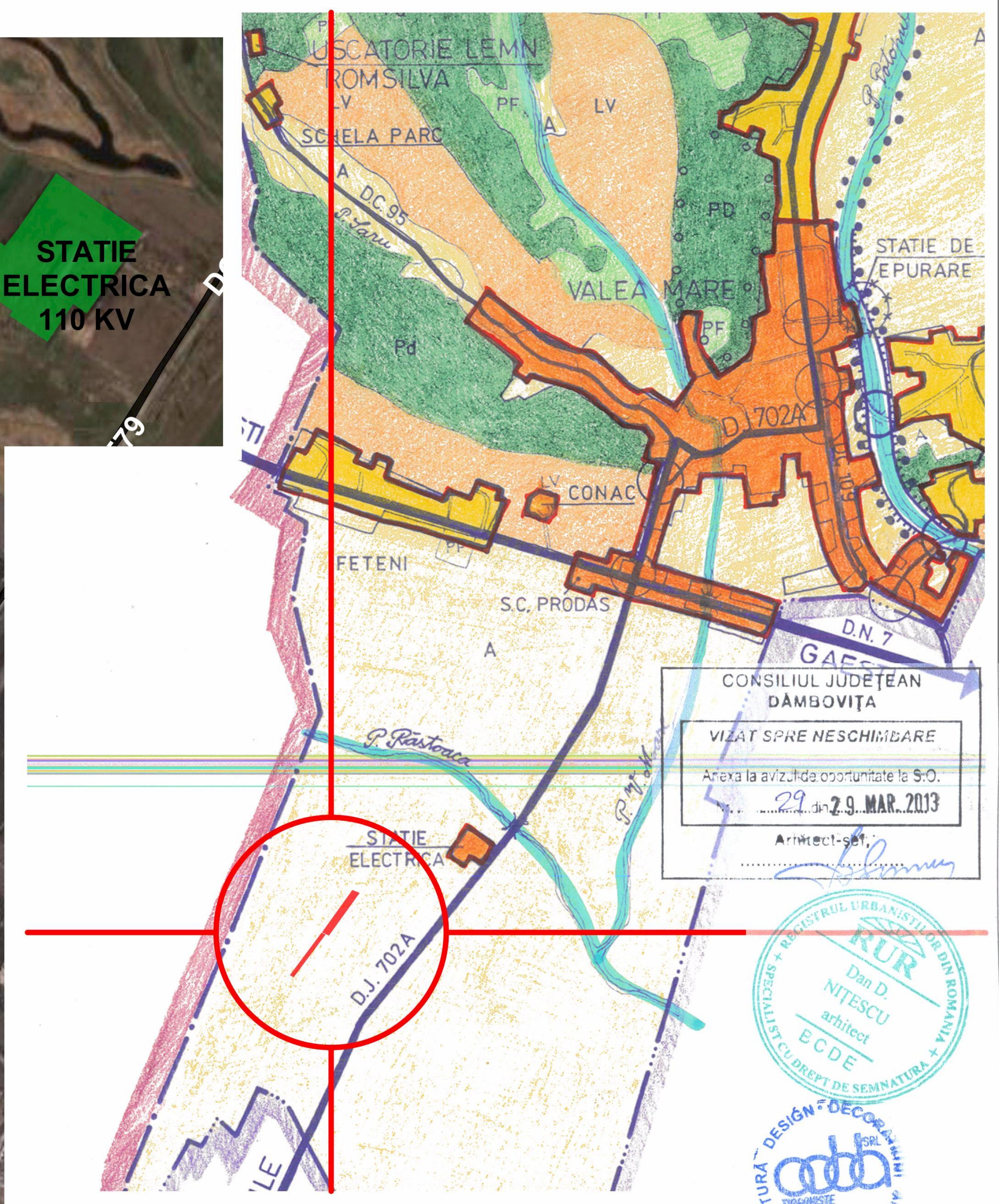

CONSILIUL JUDEȚEAN
DĂMBOVIȚA

VIZAT SPRE NESCHIMBARE

Anexa la avizul de oportunitate la S.O.

29 din 29 MAR 2013

Arhitect-sef:

RUR

Dan D. NITESCU

arhitect

BCDE

DESIGN-DECORAMINTE

adda SRL

TRICOMISTE

<p>adda SRL arhitectura-design-decoratiuni-ambient RCJ 15/414/91 TARGOVISTE STR. ALEX. IOAN CUZA NR. 34 TEL/FAX - 0245.213720</p>	Beneficiar: S.C. OSCAR ENERGY SORDUM S.R.L.		PR. NR:
	INIINTARE PARC FOTOVOLTAIC		21 / 2013
cleata 1 si cleata 2, com. Valea Mare sat Valea Mare, jud. Dambovitza		Scara: 1:1000	Faza: S.O.
Sef proiect	arh. Dan NITESCU	Data: martie 2013	Planșa nr: 0
Proiectat	arh. Dan NITESCU		
Redactat	urb. Alexandru DOBRA		
Verificat	arh. Dan NITESCU		
PLAN INCADRARE			

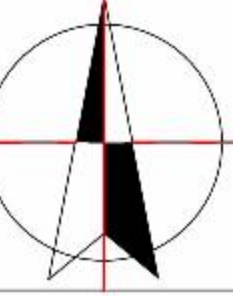

ORIENTARE PANOURI FOTOVOLTAICE - VEDERE LATERALA
DIRECTIA SUD SI INCLINATIE 38

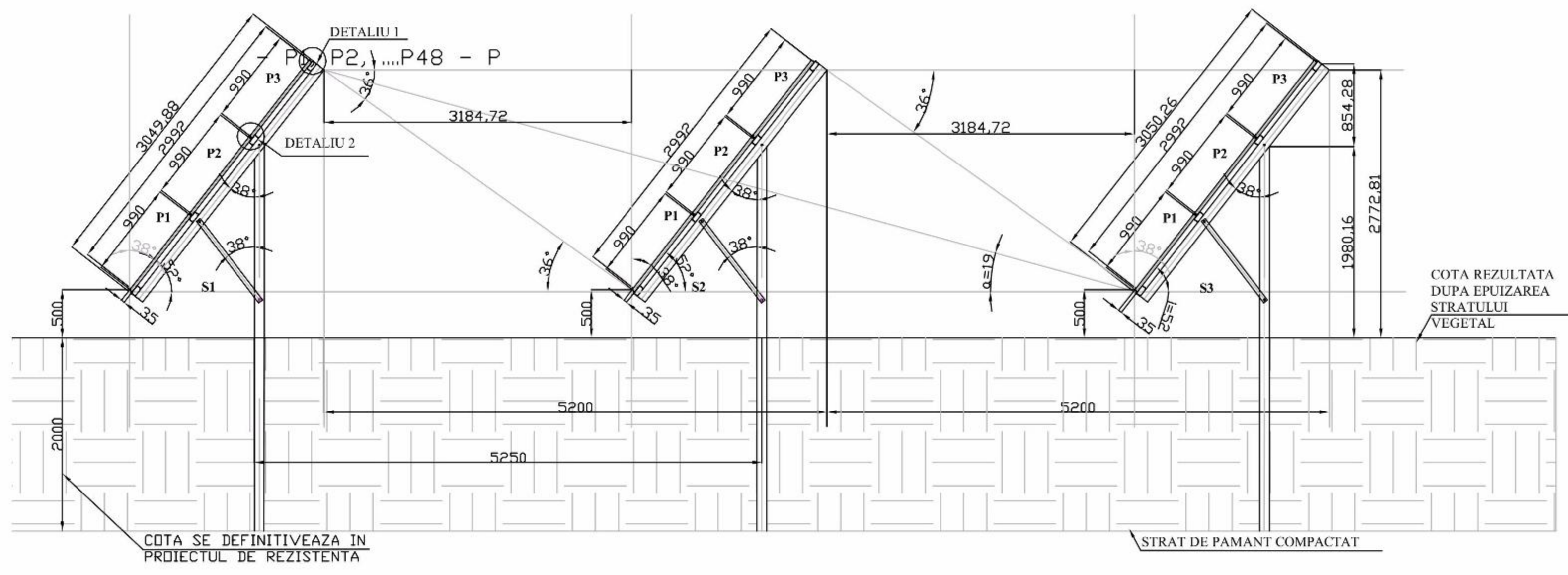

COTA SE DEFINITIVEAZA IN PROIECTUL DE REZISTENTA

COTA REZULTATA DUPA EFUZAREA STRATULUI VEGETAL

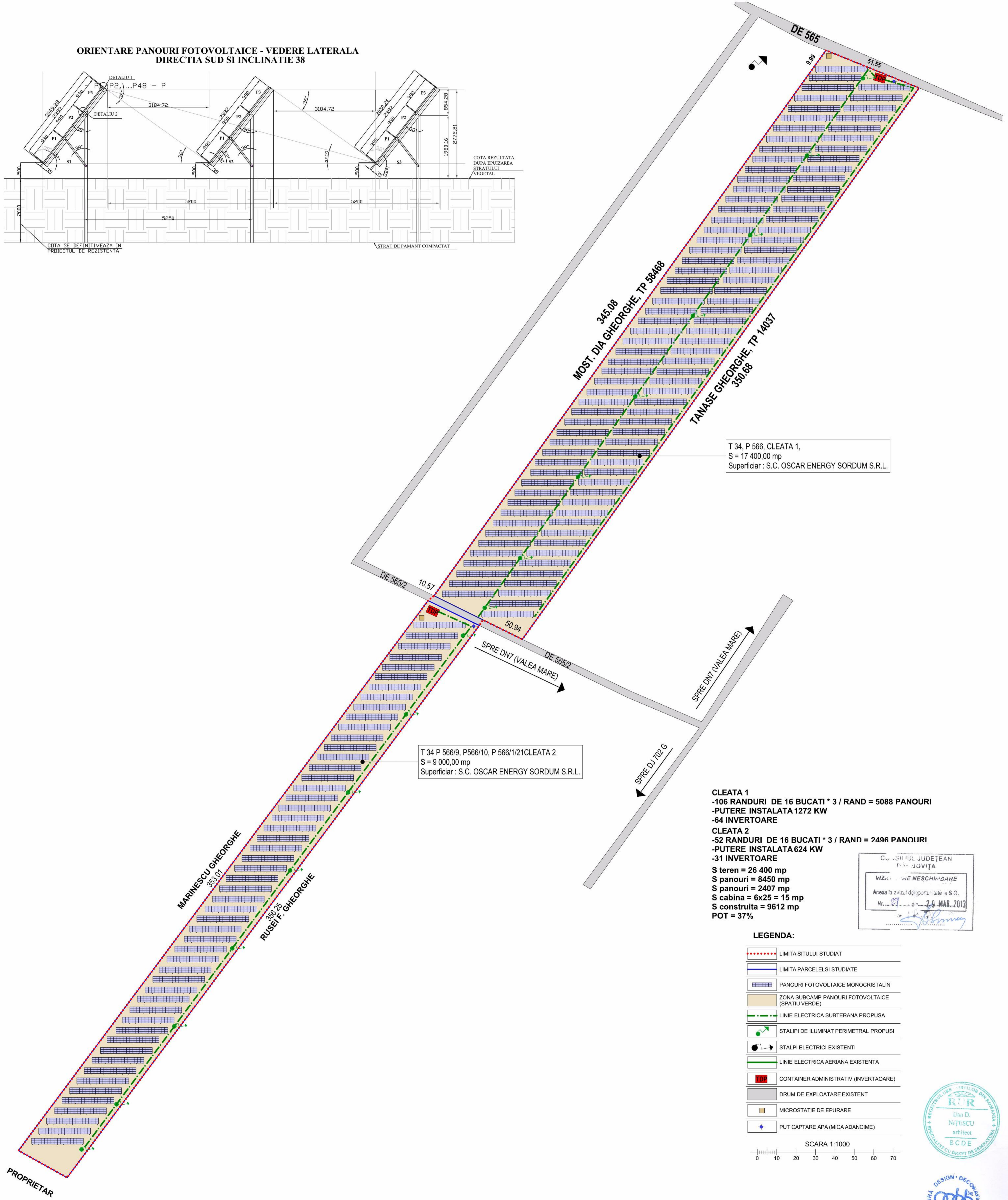

T 34, P 566, CLEATA 1,
S = 17 400,00 mp
Superficiar : S.C. OSCAR ENERGY SORDUM S.R.L.

T 34 P 566/9, P566/10, P 566/1/21CLEATA 2
S = 9 000,00 mp
Superficiar : S.C. OSCAR ENERGY SORDUM S.R.L.

CLEATA 1
-106 RANDURI DE 16 BUCATI * 3 / RAND = 5088 PANOURI
-PUTERE INSTALATA 1272 KW
-64 INVERTOARE

CLEATA 2
-52 RANDURI DE 16 BUCATI * 3 / RAND = 2496 PANOURI
-PUTERE INSTALATA 624 KW
-31 INVERTOARE

S teren = 26 400 mp
S panouri = 8450 mp
S cabinari = 2407 mp
S cabina = 6x25 = 15 mp
S construita = 9612 mp
POT = 37%

CONSILIUL JUDEJEAN DOLJ
DOLJ
VIZAT DE NITESCU DAN
Arexa la avizul de oportunitate la S.O.
Nr. 27 / 2013
29-MAR-2013

LEGENDA:

- LIMITA SITULUI STUDIAT
- LIMITA PARCELELII STUDIATE
- PANOURI FOTOVOLTAICE MONOCRISTALIN
- ZONA SUBCAMP PANOURI FOTOVOLTAICE (SPATIU VERDE)
- LINIE ELECTRICA SUBTERANA PROPUISA
- STALPI DE ILUMINAT PERIMETRAL PROPUISI
- STALPI ELECTRICI EXISTENTI
- LINIE ELECTRICA AERIANA EXISTENTA
- CONTAINER ADMINISTRATIV (INVERTOARE)
- DRUM DE EXPLOATARE EXISTENT
- MICROSTATIE DE EPURARE
- PUT CAPTARE APA (MICA ADANCIME)

SCARA 1:1000
0 10 20 30 40 50 60 70



ADDA SRL arhitectură - design - decorativ - interior TARGOVISTE STR. ALEX. IOAN CUZA NR. 34 TEL / FAX : 0245 - 213729		Beneficiar: S.C. OSCAR ENERGY SORDUM S.R.L. INFIINTARE PARC FOTOVOLTAIC Cleata 1 si cleata 2, com. Valea Mare Est Valea Mare, jud. Dambovita		PR. NR. 21 / 2013
Sef proiect Proiectat Redactat Verificat	arh. Dan NITESCU arh. Dan NITESCU urb. Alexandru DOBRA arh. Dan NITESCU	Scara: 1:1000 Data: martie 2013	PLAN MOBILARE URBANA	Faza: S.O. Plansa nr. 2